国家电网
STATE GRID

北京2022年冬奥会官方合作伙伴
Official Partner of the Olympic Winter Games Beijing 2022

守护碧江水

国网江苏电力服务长江大保护
专题实践报告

D . ™ æ * ¾ R ” % Z 3 ¼ g E †] 3 ¼ « ª ° * p n ¸ ƒ $ _ • % ç • Å • ± & •

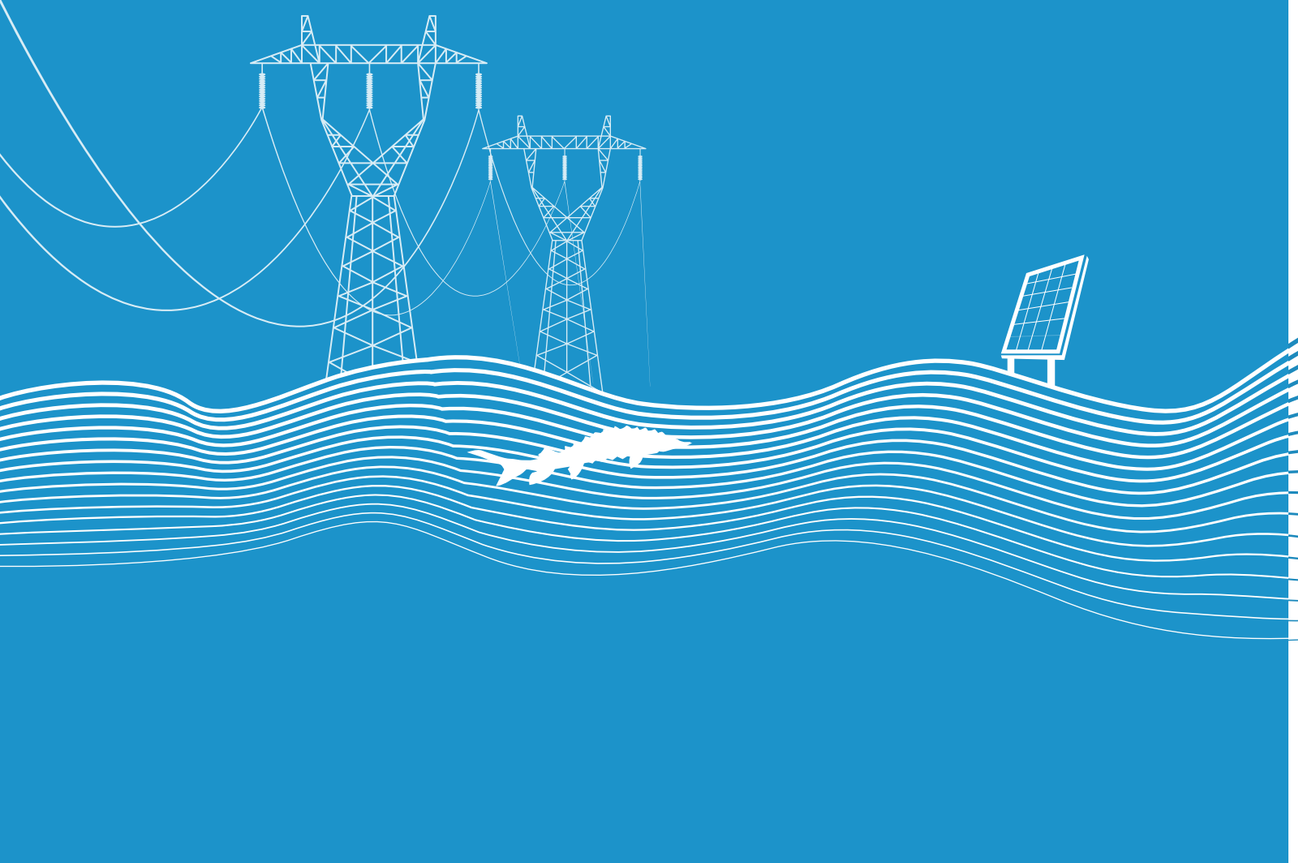

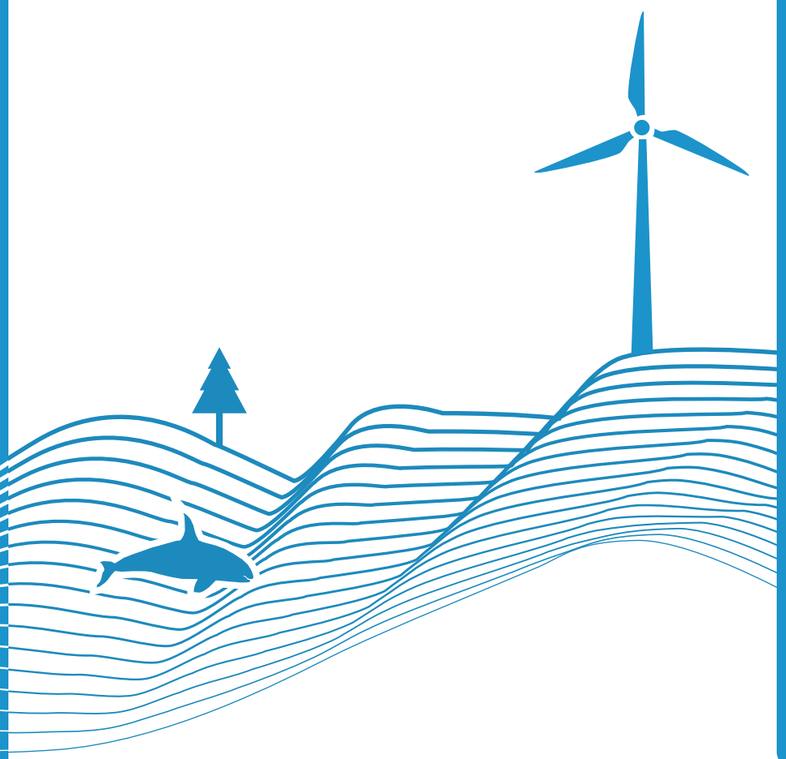

R¥Jã0ÇJê²²²5B}ø[Ð…<n•kO. Rc¨ó, 0@

ƒ[Cƒæ{L€•s§Ë[Ð8Ð)BJá

&x03Ko}o0 ?•æ{•Å[}~0V'ß)éRR8Ð

.Êm¸H Hf n•d&¹ n}kOj1$ Cƒ

J¬—? o

Jã0ÇPž¨,…´55/úO¨L —9PÈ

Cƒ Rb Pˆ Ê Cƒ Rb

Pˆæ{ŸÈ- ,;>,™„- &s•£…´55 o

Jã0Ç}F}I…´55

5B}ø[Ð…<n•kO. Rc¨ó, 0@

Jã0Ç—2“Šf\R¥1$z 0

R¥Jã0ÇRc&¥OÒ1$…‰OÒ&™s+f\R¥æ{

5²'Ä}:™ f\1$kO=©f\&™s+END-

L¿(Ø okO=©f\Jã0Ç“ 5B}ø[Ð…<n•

kO. Rc¨ó, 0@>=P0}øu@ o

8n PÈ

5B}ø[Ð…<n•kO. Rc¨ó, 0@. .)B—

Jã0Ç,;>,m¸>J™ F• nC,•,F• n, «

F•æ{y¹}a¨ž•£'ñ&Œ•Å[§Ë[Ð](6–}Q

]80 ?•&xh 7¯)BJá}~0V'ß)éRR8Ð.Ê

m¸H Hf n•d&¹ n}kOj1$ Cƒ J¬

—? olî'Ì)B— Jã0Ç)LG m¸n«>JF• n

>P“ F• olî'ÌBÞR…ž •B0 BÒJã0Çm¸

P0D-æ{. E \2ž n) •s0V(ræ{7Þ•s

'ß)é–é0Zæ{,Õ•ø03Ko}o0 ?•0V. o

Cƒ Rb

D.™æl F P PûQ1%Z-¶

[‘P‰[Ï•).•>¥n¸-¨C

7U™Éê3Eª° T$v’/••,

’••;[Ê-ñ>Ø>gQ1¤í>Ø

©ü>Øn¸iÏEü v

óL%£ €C

2016Cƒ1Rb

&ô•[C,Fª&ü–õ5ˆ¡~C§&ºKo0.D“L€.
§Ë[Ð}Q]8C 0 ?•Cà—M(æ{L¿- L€.
§Ë[Ð}Q]8C 0 ?•’³5ÏKoö³, JË8Ð)B
Já n&vMF8ÐD“0 ö´æ{™eö³k0FV(+Ó n
}•„€0 ?•ö´&Óš o

2016Cƒ3Rb

&¥, &¥8ÛO_\[?w>N–óž •B w§Ë[Ð}Q]8
C 0 ?•“ -"}4’³ xæ{§Ë[Ðk0FV)BJá&s/.
&¹5B>{lökœ o

2019Cƒ12Rb

&¥5Buæ&gŸÈ](6–\•E’ w&¥/6’ƒ[W, 1$5B
§Ë[Ð)BJá\• †JTi xL¿—<, 5B’ƒ8ÐC":<
((–ó>N–ó o

2019Cƒ1Rb

k0FVh 7¯ŸÈ n0 ?•OV« :<•ë0V/j0
w§Ë[Ð)BJá)]8•OY5ÏIö•d. –æ-" æ{
, « Jg1‡§Ë[Ð)BJá)]8•OY5ÏIö o

2018Cƒ4Rb

&ô•[C,Fª&ü–õ5ˆZ [ª&ºKo0.D“^?, L€. §Ë
[Ð}Q]8C 0 ?•Cà—M(æ{, « ¨ž¡zö³, JË8Ð
)BJá n&vMF8ÐD“0 ö´m¸lökœF|GÝæ{PÈpÁ
L¿- L€. §Ë[Ð}Q]8C 0 ?•ª=’³YûpÁJ¾Lã
m¸ö³'@&¡,"y¹ö´ o

5B}ø[Ð…<kO. Rj. §Ë[Ð8Ð)BJá&•¬ÿ>Js(Jã0Ç

5B}ø[Ð…<kO. Rj. §Ë[Ð8Ð)BJá&•¬ÿ>Js(Jã0Ç

[Ð…<n•:< nn•O_CÎ'Ä&ô•[C,P Pž'¿&¥5Bfµ„€r"(&º&ÐF|GÝ&¹Kw? æ{^?, ™ Exˆ E>J&ô•[C,Fª&ü–õL€. §Ë[Ð}Q]8C 0 ?•m¸¡~'³—÷—"1$Kwr y5r_æÞÏKo, JË8Ð)BJá r&vMF8ÐD“0 æ⁄¾)]8•§Ë[Ðk0FVh 7¯M“5ˆ/")•F•(Y~(æ{ 5ˆL€. §Ë[Ð}Q]8C ± ™ ¡€0 ?•&¥™e5ˆ-x-) o

5B>{kO}øRc¨ó, 0@–én«™ ExˆE>J}•„€0 ?•'ã. 1$'³[æ{L€. •J_B([q+0 ?•æ{, . L€•sk0FVOÒPÈDŠ— æ{&v P L¿± P •J_B-Dk=[•C, n-/P ^a\Ç•J_B-Dk=P0D-æ{L€. P •J_BR?± ™ ¡€ nR?. 03Ko}o0 ?•æ{'Ä}•„€([q+ ± Ojm¸+Î™ÈkO•Jæ{, . Rj. ~`&½&¥5B o

2016Cƒ7Rb

[Ð…<n•O_CÎ/j0 wn•O_CÎ,"'5. E §Ë[Ð](6–k0 FVh 7¯)BJáB¨(rm¸ž oü xæ{ŸÈ~-. F/\`[Ð'a&Œ BÒ?w—HO®(.Ê nE .ÊB¨&Œ[ÓS©¨È\[nL¿± 6y§• .Ê[Ó[•6 5¤©Ë&¥8…i [•C,v /'&gRõ,((d&¿Lƒ o

2019Cƒ6Rb

[Ð…<n•O_CÎ. , /•/j0 w[Ð…<n•§Ë[Ð)BJá)]8•OY5Ïlö•d. –æ -">JP6P0Ti xæ{ná. “R,•tr- k0FVh 7¯¨|¬ÿæ{pÁ)B§Ë[Ðk0FV . •J•öYÿFê8• ₥ 7¯™ ¡€Ko}oOV2¤æ{?.Ê1$—U§Ë[Ð ₥4D §Ë[Ð n ^a\Ç§Ë[Ð n> , §Ë[Ð n(~`§Ë[Ðö³'@[Ð, DŠö´ o

2018Cƒ7Rb

5B>{kO}øRc¨ó, 0@/j0 wsdS'L€. §Ë[Ð](6–^¦0!@XkO, '» n7>JP6P0Tim¸ž oü xæ{PÈpÁ-L CƒCÀ>Jh¡§Ë[ÐC•OE](¬í+Óm¸•J_B'=•ë}ø'ñ&Œö´lökœnaSûæ{PÈpÁ5ˆ}•„€ ¡~'³^¦0!p&8â@XkO, '»n7æ{&¹L€. §Ë[Ð}Q]8C 0 ?•(r- sd S'™ gÄ o

2020Cƒ3Rb

5B>{kO}øRc¨ó, 0@L¿- DŠ— ö³,(Rc&¥5Bfµ„€5B¨â 0 ?•P0« æ{Ií&¹•J_B^a\Ç0 ?• n}•„€]Š™)m¸r …´ •O1$L€. •O o

5B}ø[Ð…<kO. Rj. §Ë[Ð8Ð)BJá&•¬ÿ>Jš(Jã0Ç

5B}ø[Ð…<kO. Rj. §Ë[Ð8Ð)BJá&•¬ÿ>Jš(Jã0Ç

Z‰

f]œå

, 0@V‹,*f*

\`[Ð, BÑ(ØkO, 0@ §Ë[Ð8Ð)BJáJ¬—?

•ë0V5B03Ko}o0 ?•naSû

…<ž (* - }~0Vv×D$

ž &s. . kO

&š> k0FV)BJá}$}A

/8. (.Ê\`[Ð'a&ŒBÒ?w

Rj. §Ë[Ð](6–/8—H0 ?•

}•„€•J_B@

)BJá§Ë[Ð,]s0!_*5‘

&ºC•OE](k0FV)B€«

'Ä¶•x«&¹'¿••m¸k0fŸ8´TKF•)BJá

^¦0!@XkORO'¿/.})

•J_Bn/]5y¹}a

/i&x6 5¤\[i &x‚›>r

0Vi -Dk=CÑPŠfŸ™4

&šL}[Ó[•LWO^&¹§Ë[Ð‚›™

kOªî~`&½&õRà

L¿(Ø+Î™ÈkO•J

L€•s\`[ÐRà§••J_B]Š™)/.})

. . Jgž#_á[Ð-e+ÕC

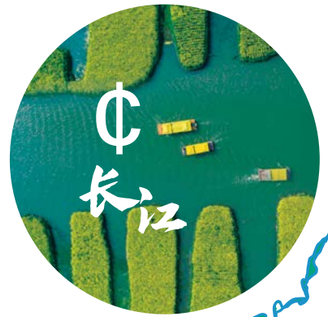

'@@½?ËkO}ø8Ðš ™Š

kO}ø— 8Š'•™ P}>r.Ê8…i

)B©{[•¨ã'\ž > ,

, . C¾? [ÈR•K‹lö

L¿/..ÊB¨5)/ > , [•C,

5B}ø[Ð…<kO. Rj. §Ë[Ð8Ð)BJá&•¬ÿ>Jš(Jã0Ç

§Ë[ÐPý&¥/6[WP[m¸Zâ'u\Næ{_±,.C›•ú8Ð5'æ{=²€«iîj7 OÒPÈæ{}I?`&¥5Bö³·•¡„}Q]8C ö´ o Cƒ'ÄRûæ{&ô •[C,Fª&ü–õ- -F5^¡~C§ nZ [ª&™Yƒ&ºKo0.D“L€. §Ë[Ð }Q]8C 0 ?•Cà—M(æ{PÈpÁL¿- L€. §Ë[Ð}Q]8C 0 ?•Eó ¬â'¢&¥/6[WP[§Ë•t-Dn$•L• æ{J¾)]8•§Ë[Ðk0FVh 7¯M“ 5^/“)•F•(Y~(æ{, JË8Ð)BJá n&vMF8ÐD“0 æ{™ek0FV(+Ó n}•„€0 ?•&Óš o

5 CƒRûæ{'¢&¥8Û-L5'P0æ{5^E .Ê¬Ý?{— –æ nOV2¤k0FV h 7¯ n) •sœ®6 0 ?• nLrz R¼-V(d-VOV« v P0« '°-'+B-8Ð. . æ{0 E¤'+sdS'•s?• o[Ð…<n•:< nn•O_CÎ–é n«™ Ex&ô•[C,Fª&ü–õ,'"5L€. §Ë[Ð}Q]8C 0 ?•m¸y¹-) Kwr y5r_æ{5Ï,•^E>Jö³, JË8Ð)BJá n&vMF8ÐD“0 ö´m¸ '³[æ{5Ï>A&vstJË9i§Ë[Ðh 7¯¨|¬ÿO®OV nk0FV)]8•1$ 'a&ŒBÒ?w(.Êæ{Ko}oOV2¤§Ë[Ðh 7¯™ ¡€æ{5^L€. §Ë[Ð }Q]8C ± ™ ¡€0 ?•&¥™e5^-x-) o

(r&¹RR8Ðm¸°x…<8Û'ñ1$, , '2&Œ6 'ñ&Œæ{5B}ø[Ð…<kO . sdS'1‡C¾+ó&¥8Û1$n•:<n•O_CÎm¸,•v;ŸÈ~-æ{&º. JÏ ›g§Ë[Ð8Ð)BJá'2&Œæ‽ 03Ko}o0 ?•i FA• , kO. k0'a n œÕ•Ð n]Š™)v 0P&¡h „œæ{L€. §Ë[Ð](6–m¸•J_Bœ®6 1$ }•„€0 ?•æ{. . 1$—U§Ë[Ð n*4D §Ë[Ð n^a\Ç§Ë[Ð n> , §Ë[Ð n(~`§Ë[Ðö³'@[Ð, DŠö´æ{&¹§Ë[Ð}Q]8C ± ™ ¡€0 ?•\¤, }•„€([q+± Ojm¸+Î™ÈkO•J o

Iî'Ìƒ]. '5Rj. 1$—U§Ë[ÐDŠ— o_Î. (.ÊkO}ø ö³/'&r'@ö´0 ?•“ -"æ{L€. 0P})kO}ø}av,/8—H0 ?•æ{ DŠIíJÏ•X…<ž (* - }~0Vv×D$ n /*([ÐŸê Q%©/v ¡~'³•B[Ðž ž¤æ{8ÐC4L¿/.kO}øš [ÐœÕ•Ð•J. æ{(.Ê/ 6–•J_B •~(æ{) •s§Ë&r“-&g(d.Ê0 ?•kO}ø'=•ë'=ž o . E kO}øk0FV/ü9i— –æP6B¨æ{(.ÊB¨s••å5§•å}Aæ{y5 ,¥Ÿ –îk0FV}$}Aæ{'¢&š>JP6¨ÈL}LƒP6æ{/úPž? B¨s•DŠ — J“. ŸÈ(Y>JP6UÃ‘ Fê8•æ{RcOjŸ +Ý? k0FVh 7¯ž#Ií ™ « Eg1‡ o&º. Rj. \`[Ð'a&Œ}US,BÒ?w—HO®æ{( .ÊL¿ /.. kOOjhgæ{&šTTJ„•dBµ-FkO'ßO_v;æ{MhDŠ'ñ&Œ}~0V •J_BRj. C,05æ{/8. >$Ií\`[Ð± •r•J n± [ÓS©'ñ&Œm¸ œ®6 /.})1$^ [ç,'*" o

Iî'Ìƒ]. '5Rj. *4D §Ë[ÐDŠ— ¢'\¤§Ë[Ð[•h 7¯*4D æ{ 'Ä§Ë[Ð,]s0!1$&ºC•OE](&¹¡~c?æ{.ÊkO}ø •9 BÒ?wæ{ . 8Ð)BJáRj. . CÞæ{&º. /ì&x_á]s_*5')BJá n8Ö^é‰° ŒD\[i oD“0 \`[Ð5'/ ™4_Brš™;æ{sdS'L€•s-ekO n+Õ ( 0 kOv P •J_BDŠ— æ{&vP L¿± P •J_B]Š}5[•C,æ{-/ P }•„€•J_B-Dk=P0D-æ{L€. §Ë[Ð](6–m¸P •J_BR?± ™ ¡€ nR?03Ko}o0 ?• o8´LƒC‡&¿D“?•§Ë[Ð](6–k0fŸ8´TK F•)BJáæ{y5,¥— -F)BJá. fŸ- BÒæ{L¿/.\`[ÐkO}ø}_}š .Êhgæ{. E &•&Œ)BJáLƒP6æ{S,DŠkO&xƒHd,1$—U, 8…m¸ ö³k0FV*4D }øö´ o

Iî'Ìƒ]. '5Rj. ^a\Ç§Ë[ÐDŠ— o. F/^a\ÇRO'¿1$kO•J RO'¿æ{DŠIí0Px«@XkOy¹}a 9 æ{5^, 5Bhg+Ó>Jh¡ ¡~'³^¦0!@XkO, '»n7æ{RcOj\[i §Ë[ÐƒÔ•X[ÓS©æ{¨È…´ ƒúƒñ^¦0!h 7¯-e© opG0 ^a\Ç•J_Bn/]5y¹}aæ{L€. \` [Ð'ñ&Œh )B\[i o&º. Rj. \`}A6 5¤kO/ŠC‡}øæ{/80Z D“?•,Z,˜\[i æ{/ì&x6 5¤\[i 1$,¸>r o. E ? kO}øCÑ PŠfŸ™4“ …´8…~(1$0Vi -Dk=æ{/.})OVž#0 kOu@LW[Óy¹ }aæ{, « L€. [• n[^ n5?v `¶5^[ÓS©fŸm¸,¸LW n5 OP 1$EÄh -Dk=æ{>J>J5^5^&¹§Ë[Ð¸™ o

Iî'Ìƒ]. '5Rj. > , §Ë[ÐDŠ— o/.})OVž#š [ÐœÕkO}A š æ{^a© §Ë[Ð^?[•ƒÔž¤,™t_©{pïæ{L¿/.ö³·•¡„[•ž¤ö´ > , ž ƒÔ•J. o. 8ÐkO[^.Ê§ š •9 B¨s•JÏ, æ{Rj. \`}Aœªž¤'\ž DŠ— æ{Jgž#R?> , m¸[•¨ã0ZƒÔ o. E ? [ÓS©F•CÑD™fŸ™4m¸“ …´5 OP1$> , 8…~(æ{pÁ)BkO}ø—™ ¡€0 ?•m¸LW8â,% nRj. ö³E >¢~`± ö´P [Ð…<DŠ— m¸ 8Š'•™ P}>r.Ê8…i o, « ^E>J¨È[È¨È\ÿC¾F‰LƒP6æ{>$ 2¤?©5'•ë¨È•ëL}}ø}^æ{* 9iC¾F‰fŸ™41$'38Š*°8Šæ{sØ 9ÆC¾? §Ë[Ð[ÈR•m¸-e© K‹lö oS,DŠO_'ñ•ë. n8´P0, \[m¸/8(rR¼-Væ{/.})k=kOn/]5J[Z¯æ{. 8Ð&•¬àU,SÅ. CÞæ{&vP L¿/.\`[Ð.ÊB¨5)/ > , [•C, o

Iî'Ìƒ]. '5Rj. (~`§Ë[ÐDŠ— oRj. \`[Ð~`&½&õRàDŠ — æ{L€•s,ZRàkO}ø/.})OVž#æ{ná. ]Š© ‹-Dóh „œæ{^? .Êö³, •J6 ö´(ØkOJ>DŠ— æ{K*?•D•(=(ØkORj. æ{, « DŠ— &xh¡'¿.Ê,Z&Œ n~`&½>F?€&õRà n,ZRà'a&Œ• 0VnqZâ'u\N[•^Vk0R¼] . æ{&¹>JP69i§Ë[Ð}Q]8C 0 ?•lökœ •\. . 9 Oîö8

•ÓC¾m¸P 6 ,ZRàkO}ø o•ød '\ž •XœÕ n-ì®ÏkO[^.Êv "§v¬í6–æ{L¿± ,ZRàkO[^.Ê[•C,æ{L€. \`[ÐRà§••J_B }US,]Š™)/.}) oL€. kO. — P61$—U• , ƒHd,h 7¯æ{y5 ,¥BÒ?w+ÎkO— P6æ{Jgž#, kOQ^/ 1$, kO•s/ æ{. . &õ RàPG^·/úfµ„€'a&Œ0 ?•æ{™;•JJgž#_á[Ð-e+ÕC o

Cƒæ{Pý, « ™ Ex^E>J&ô•[C,Fª&ü–õL€. §Ë[Ð}Q]8C 0 ?•Cà—M(¡~'³–÷—"y5r_m¸uæ'@Cƒæ{&òPý[Ð…<n• §Ë[Ð}Q]8C ± ™ ¡€0 ?•JËˆE>J n“ IíOjæ{>Jh¡R?8Ð>J ™ F•trpvm¸,"§v&ÓCƒ ou@5^P m¸™pc?&sæ{5B}ø[Ð…<kO . ? 'Ä&ô•[C,P Pž'¿&¥5Bfµ„€r"(&º&ÐF|GÝ&¹Kw? æ{ , « ^E>J[Ð…<n•:<n•O_CÎ1$5B>{kO}øRc¨ó, 0@'³[æ{ 5ÏKosØ&¥[•sæ{E .ÊlökœD¸¬íæ{'0* DŠ— ,(Rc&¥5Bfµ „€5B¨â¬í+Óm¸•J_B'=•ë}ø'ñ&Œm¸LW8â,% n. L€•J_B± LW8â,%æ{5Ï>A&vstL€. §Ë[Ðh 7¯™ ¡€Ko}oOV2¤æ{&¹. F/DŠIík0'a0 ?• nk0] >¢'U nk0FV(„{m¸± ™ ¡€0 ?• ,)…´L¿(Ø5ÏE kO.)B©{ o

_Î_Î§Ë[Ð9](0b-xæ{† † kX/wE›E›?•D“ oL€. §Ë[Ð}Q]8C 0 ?•æ{P•Pý&g5žOY5Ïlöæ{R?Pý&g5žKo&ÉIö oIî'Ì ? 5Ï>A)LEñ n1X>AnaSûæ{^?, š(•dö³}•[•ª¡?Ë?`Pý¡„ ?Ë§>?Ëö´m¸0 ?•i FAæ{'ÄE cXm¸O_\[K E2 n± CÞm¸v7 /wH — 1$>J>J5^5^m¸B¨(rIíOjæ{> Já9i&g[Ðq [•æ{–Î •\. . 9 Oîö8

^™'2§Ë n+ó:<&ü–õ

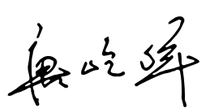

Fª}Qi n+ó:<-°&ü–õ

5B}ø[Ð…<kO. Rj. §Ë[Ð8Ð)BJá&•¬ÿ>Jš(Jã0Ç

% K N

5B}ø[Ð…<n•kO. Rc¨ó, 0@Pý5B>{kO}øRc¨ó, 0@ m¸, ™4=©, 0@æ{&òPý“ W·RR8Ðm¸n•})kO}ø, 0@&Ó&gæ{h¡œÙ &¡BÑ n &¡/ææwBÑæx, 0@/ú (n&¡s0pG nU,)] nP6B¨v /@(Yæ{Rj. , n• 8´&pkO. >PJ* o

, 0@}Qˆ / 6–’»n7[Ð…< &¡5‘BÑæ{}Qˆ …´ 55.«KMö;kO. œÕ • n—HCÞ n'\PÒ1$™ §H&Œ. ö< Jï™4 nDŠ— 1$}Qˆ J>œÙ/ 6–œÕ •kO}øö<&xkO . Rc,"m¸s0=ÖpGtU nJ®R©D“0 nž)L)LG n 1P—'— –æRj. v ,&'-&Œ. o

, 0@KFRc /*(/ú'Ä&s0 kOu@ (nCà n œÕkO}Aš &p, ¡}æ{kO}ø“ W·™„•B…‰5B nH 8Ð-Dv 5B>{ okO/“0VTThg nkO}øJûEµ-e© •J . •*-L5B¨â+Ó•s[•C, oE2-xæ{[Ð…<kO}øBº•s, fµ± /“ n8ÐkO}ø n± ™ †šPž'¿ o

Cƒ

[Ð…<, r''(k=kO¡€•*-L	0ZZñ7Þ§Ë
6264‰/*j²Pž	2.22%
, 0@>$lí2 kO¡€	0ZZñ7Þ§Ë
5421‰/*j²Pž	2.34%

5B}ø[Ð…<kO. Rj. §Ë[Ð8Ð)BJá&•¬ÿ>Jš(Jã0Ç

0 kO>,¡€
2693&p/*(>

Jï'a /*(/ú'Ä&s}Aš
3312 ¡}

>$lí5?>A™4'aJï™4
353‰+Ë

, n•—HCÞRR± k=kO™ †š•*-L
10716&p/*j²

™4'aFª-
3105‰+Ë

&Œ}k•LTM•v}o
8 Cƒ)BKo5B}øy¹}a "})uæ&g0\

-D]¹
61.51‰+Ë

>Jh¡ˆ &ŒOP,
3258.55‰+Ë

5B}ø[Ð…<kO. Rj. §Ë[Ð8Ð)BJá&•¬ÿ>Jš(Jã0Ç

§Ë[Ð}Q]8C &s&t^· nB©08@X nC•OE](Pý&g&¡RcR¼O®(dæ{, JË8Ð
)BJáæ{&vMF8ÐD“0 æ{©¼c?5ˆö³, ö´=¶æ{trpv0!&ò5ˆö³, ö´=¶ o
5B}ø[Ð…<kO. &º. K E2(r&¹æ{sdS'/8—H0PP0/ì&xæ{C›\Œ,Õ•øB¨
(r0V. æ{5ˆk0'a n•Xˆ 1$Rj. v , §FRõ n0Ph „œ. E 0V(ræ{Jgž#
1$—U§Ë[Ð o

•ë0V5B03Ko}o0 ?•naSû

7 经济适用的清洁能源

8 体面工作和经济增长

9 产业、创新和基础设施

11 可持续城市和社区

…<ž (* - }~0Vv×D$

ž &s. . kO

&š> k0FV)BJá}$}A

/8. (.Ê\`[Ð'a&ŒBÒ?w

Rj. §Ë[Ð](6–/8—H0 ?•

5B}ø[Ð…<kO. Rj. §Ë[Ð8Ð)BJá&•¬ÿ>Jš(Jã0Ç

…<ž (* - }~0Vv×D$

^?6u[ÐCÀ x›m¸•J_Bö³8Ð. •aö´

§Ë&r“-5‘/ P¢n?m¸kO. ª=[æ{&¹•tš s n8Ð>,¡€m¸fµ± /“œÕ kOB¨s•DŠ— L¿(Ø'+¡~’³R¼ž• ofµZKm¸5‘i ENFVæ{–ĩ5B,;6u^? RR8Ð n[•/“RR± m¸8Ð6 [•&tœÕkOv×D$B¨s•C¾•X•\k0 o

&¹'Š&ÎPýö³tl™Šö´•\&vPýö³š ™Šö´ö=

(}am¸ö³± 7\WÇš ö´P0Ti’³5^§Ë[Ð&Ó&¥DŠ— &™Cà± •* x› n nqE2'5 &¡wri 5ž8Ð?-m¸ö³'ƒB¨@ ö´7\6Çæ{]1v0¦év!^J,Õ 5| 8´&pu(P0x›æ{P•Eg1‡ƒÔ•Xž •dæ{RÍ7\6Çp„&ò(? §Ë[Ð [•k0FVž#Ií&v03•ßm¸Eg1‡ o

, 0@•ë0V’¯> '\8Ð n/Bi°}i)Bv 8´>{± T%1$s0pG/@(Yæ{s0 =Ö— (.k0FV1$}Q]8Ojn$æ{RR}JpÁ>A¡wk= (* - ©•ž¤v×D P0D- oB¨s•'5 Cƒ Rb PˆDŠIíJÏk=æ{5^) •s/ 6–/8 —H0 ?•m¸0ZPžæ{RcOjC . s0J®-/P n‘38Š-Vž# nB¨s•DŠ— v 'a&Œ§F0 ?•æ{5^)B©{§Ë[Ð&ºƒÔž¤kgž 1$)BJá§Ë[Ð[•k0F h 7¯&sJª-L'+C,•, o

&†kr®÷&¡fµ± /“}~0Vv×D$B¨s•æ{FªJÏ™4•[

50'‰+Ë

&†kr®÷Yƒ5^¡~’³œÕkOž ž¤&¥¡wk=fµ± /“ (* - J®R©

&†krkO/“v })RR± nœÕ•Ð>,¡€RRæW &p/*j²æx J®R©[•C,RR± m¸™„§Ëš s (* - B¨s•

5B,;6u^?RR^?æw x›æx [•/“. RR±)”8Ð[^/“.

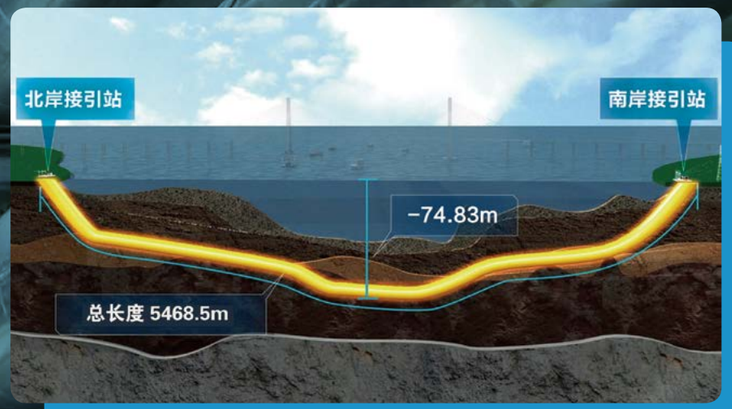

ZæCƒ¸,?10 kOk=d‹ ,¸LW'3[{.Êq+ ,¸LW'3[{.Êp» ,¸LW[†[{.ÊfŸ ,¸LWc†?=

1.7'‰0‡ 3.1'‰0‡ 96&p0‡ 53&p0‡ 11&p0‡

JŠL½'3}vp&
“ n• (* - , Q^

5B}ø[Ð…<kO. Rj. §Ë[Ð8Ð)BJá&•¬ÿ>Jš(Jã0Ç

ž &s. . kO

§Ë[Ð^s[Wö³ŽJ?€ö´0 ö³Q›?€ö´

§Ë[Ð Cƒrœ^sO_v;YûD-L€D“æ{}(]•/ú &pRõ^sƒú n
&p^s[W o[Ð…< 8´&¡/æBÑ/ m¸^s[Wk0] g FV? ©e&Ó0
k0B-0 o

, 0@k=Eñk=G”æ{C . ^s[W. F/•ÓC¾P m¸k0] g FV o™e— ?
LyO_CÎŸÈ¨v nr"/ æ{pÁ)B&s@X^s[Wk=J*)LG >$O®æ{>JPŽ
“Rk=kOª=[æ§F}IB¨(r'ƒ0×- 8â-L^s[W>{&¥U,)]k=kO}Aš n
d‘PÈ— P6 n0 O^> , k=kOJ[,Cæ{7ÞE ^s[W&s@X0_> , k=kO
H — o

5ˆDŠ— &s@X^s[W> ~(c?(ØkO— P6m¸0ZPžæ{&¹&s@X^s[ŸÈ
ž &sö³. . kOö´æ{+Ý/á/²R¥8•RÇm¸7Þ>¸](s•&x, ŸÈ™)k=æ{
–î^s[W¡~P ?`&Œ nœ®6 0 ?•Rc+Î™Èm¸kO.)B©{æ{pÁ)B?-D
š &sö³&g&¡Ÿê&v?1ö´ o

. . kOLykOhg

100%

^s[WP RàZæCƒZæJ*C,5²k=kO¡€
kK 8´CÞL¿± -LZæCƒZæJ*

3000CÞB©08

5B}ø[Ð…<kO. Rj. §Ë[ÐßÐ)BJá&•¬ÿ>Jš(Jã0Ç

Ù þ
• Ÿ ¼ ˜ " ;

}$}A“ -"y5,¥Ÿ –Î

. E &xk0FVh)B n5B5|“ -"v O_CÎŸÈ¨v\2ž •ëy¹æ{&šTTD“?•]•/úƒH d,)BJá/ ʁeQ^0\€ÿ/ ʁ®Ïk=[•[•_B)BJá/ v h 7¯OuH-/ m¸“ -">NTMæ{ pÁ)BJ>RckO}ø“ -"žý> k0FV)BJá}$}A oO®0Vs0pG. ¡€pG0 ö³kO}ø“ -"QpH´5‘5Cö´æ{? “Xq%k0FV}$}A/ 6–m¸“ -"0 - L¿r 1$¬ë–iæ{5ˆB¨s• 03•dF•pGtU¨ÌZ¯?`>Jh¡? k0FVOuH-naSûm¸,¥pÁ>A(Y&xŸ –îæ{* -Lö³&g DÎ5Cö´ö³&gR¥™ ö´æ{- >J'¢_B8â)BJá9ik0FVh 7¯ o

m¯¶Æ_â, …<œÕkOB¨s•

ZæCƒ03&¹[Ð…<œÕ•Ð'¯/B^a\Ç[•kO '‰/*j²Pž oB¨s•\`}A•B7¯ •'\N^a[•ž ž¤}vJá/ n¶§n«†y¡~'³_*5‘ n‹á&ük0FV, n$SLv …oC•'3 })v×L}/ o5ˆkO}øDŠ— •Bs•&¥æ{7\6Ç?t¡€•åKJ5ˆSLR sz?15‘C æ{¨í ([? k0FV, n$SLm¸Eg1‡ oš ™Š[•_B)BJá/ m¸B¨s•æ{pÁ)BO®&¡P6B¨h „œ&v'ak0P6B¨CÑ[•æ{pÁ)B®Ïk=[•™ > , o

5B}ø[Ð…<kO. Rj. §Ë[Ð8Ð)BJá&•¬ÿ>Jš(Jã0Ç

DŠ—)BJá/ýv×¸Å&t

kO}øB¨s•Pý6yBÑDŠ— m¸¡~'³,;>,æ{&v03Ÿ +Ý5'OV0 /²5'˜ n5|8]1$UÃ' o &šTTžýEÄ¬ànah 7¯— (.Jã0ÇJ>-V>Am¸0P¬àk0FV)BJáLƒP6æ{fµ-FPý5^P6B¨"Ì Z¯æ{&šTT* -L}•„€P6B¨ ož •BD"?•ö³}•„€B¨s•ö´-/DŠv P0D-æ{? k0FVEg1‡ 5 z (r&¹kO}ø°‰OP0VTTm¸¡~'³— (.KwSû o>$2¤B¨s•LƒP61$n/]5J[Z¯æ{/úPž)]8•[•5|](8ßæ{>Jh¡ö³5^DŠ— &¥)BJá n5^)BJá&¥DŠ— ö´ o

,à6yö4TÆ¡}§Ë[Ð8Ðš ™ŠB¨s•

DŠlí0_? -XP &†krœÕkO§ 7\± CÞ–õE6æ{C,•¸[Ð/B[Ð.ÌkO. - •æ{L¿ /….<.Ì-ekO n+Õ(v P •J_B]Š}5•J. o? d' w[Ð…<n•5B>{})k0FV)B Já}$}A" -" xæ{}Aš ? tl™Š&™&¡5B>{})k0FV)BJá/ æ{pÁ)B/ ,;&vu(7\ o? '5š ™Š'3})[•_B)BJá/ m¸" -"æ{}˜-V&•¬àDŠ— P6B¨P0Ti1$P6 B¨0_k0FV)]8•P0Tiæ{pÁ)B&vEg1‡_*5'm¸[•y¹ n[•™ n[•@X nT G 5' v)BJá. •J o

5B}ø[Ð…<kO. Rj. §Ë[Ð8Ð)BJá&•¬ÿ>Js(Jã0Ç

ñ ˚ ^ Ù Ð ˚ Ò Ó U

Rj.)B©{\`[Ð'ñ&Œœ®6 /.})

&šTT™ Ex^E>J[Ð…<n•ö³ ö´æw&™¸¸ \[&rL¿/.æx&•¬à•d. 1$ w,"'5. F/, n•.ÊB¨¦é§ d‹kO•d&Œœ®6 /.})± ™ ¡€0 ?•m¸>JP6H “ x'³[æ{¦Ï? ö³¡~.Ê55[Ðö1$¦é§ v ± •r•J'ñ&Œ\`[ÐBÒ?wh¡g æ‽ 5B>{1$5'P0^ [çx« n ¨ó-Vx«'a&Œæ{&v‚D>JP6&ŒJ^ •9 ¬ànaö<? Me•2œ®stm¸± •r•J'ñ&Œæ{(.Ê &ŒJ^ •9 >JP6PžC¸æ{C . 'ñ&Œ'ÄR??1Jï™4>$Ií. kO&Œ. o

. kOPž§Ë}«p

30%

ˆE>JBµ-F.ÊkO'ßO_v;. L€•J_B}US‚—HO®

ˆE>J w[Ð…<n•,"'5>$2¤Bµ-F.ÊkO'ßO_v;) •s}•„€0 ?•m¸ž oü x'³[æ{? '5•J_B]Š•r™„•B¨ó- Sû‚¥J>“ >Am¸k=•J/@(Y >J•dGÐ~ F•kO'ßæ{ˆE>JBÑ5ž.ÊkO. '\PÒ‚¥, ¨vW0 oZæ/1C*ƒ* (ÜL 'ñ&Œh — }USSæ{K}d'œÅ¡~8ß)Læw}$„€v })æx n&š¡~8ß)Læw·±„€v })æxJ„•dBµ-FkO'ßæ{¨ó-V &¡— })&v0VTTm¸ 'ñ&Œ/ì&xkO. BÑ5ž'\PÒ o0 K¦•J_B}US‚—HO®m¸RóRÍ(rk=æ{ ? — 8Š¨ó-Vx«1$^ [çx«'ñ&ŒE„OP¨á. kO™)æ{) •s\`[Ð'a&Œ O®(dk=•J}US‚R?. 0Vi o

5B}ø[Ð…<kO. Rj. §Ë[Ð8Ð)BJá&•¬ÿ>Jš(Jã0Ç

L¿/.•JOj[•C,) •s„œ•J,¸LW

(ÜJo}~0V•J_BRj. C,05æ{^?, D“?•kO. 8ÐO¨L C¾k=æ{DŠu(]Ñn70P•d&Œm¸ •JOj— 'ß(dy¹æ{OEN O_CÎs0=Ö,•v; o)B©{\`[Ð-ekO n+Õ(v P •J_Bm¸]Š}5æ{&¹-ekO n+Õ(— 8Š-Vž#v lökœF•P ,#'a&Œ0 ?•L¿(ØOEKo o Iíu(}~0V•J_BRj. 'a&Œ•ënEæ{DŠu(, ™R, 'gm¸}~0V•J_BRj. k0FV5Uæ{&¹ >{'ñ&ŒL¿(Ø•JOjO¨L ¡w©Ë nn/]51$- S@Rj. æ{z!–æ„œ}('ñ&ŒkO™) OE- &p+Ë o

ZæCƒ¸?1Sû,¥eMd‹(ªk=}(

300 0‡

¸?1'3[{.Êq+LWO^

798 0‡

\²Bœ\`[Ð'ñ&Œ•J_BOVž#

\²Bœ(ØkO, 0@&¹ >{/@(Y>A-V'ñ&Œk=•J n+Õ(}5 nkO. [üœ¨+ÎkO— P6BÒc?P0Tiæ{}U0V\`[Ð/ ,;'a &Œ0 ?•G”,ƒæ{L¿(Ø[• nkO n[^ n,‡ ncšv 8´•J_BO((d(ØC¾“R,•P0Ti oJgž#, 5B®ÎCÅ•d&Œ®÷&¡}•„€•J 6Æ–ò6Ç5‘æ{5^, BÑPä}) ŠCÅ8•-VL€C›æ{>Jh¡k=• R¥¨í([o

5B}ø[Ð…<kO. Rj. §Ë[Ð8Ð)BJá&•¬ÿ>Jš(Jã0Ç

1 ´ Ê Ð ? ó ñ Ä / a

) •s•J_B'=•ë'=ž

}•“R…</BŸÈ- 5‘/ k=kOz DÎ&x5‘i Rõ'Ý¨ó-Vm¸¨|¬ÿæ{? š [ÐœÕ•Ð•J. 0 ¨ó m¸ &¡ /*(kO. ž ž¤>JP67Þ>,OVž#æ{R?L R?± œ¿](¡€m¸œÕkO? }Aæ{? œÕkO•J. L¿/.ƒ[&p/*j²æ{)B©{§Ë[Ð&™@XkO}ø'=•ë'=ž n'=•‰'=]8æ{&¹ §Ë[Ð.ÌŸÈ5‘/ m¸P •J_B, -]Š}5L¿(Ø. . o

(.Ê/ 6–•J_B •~(

-/P kO}øL}-V1$•X}vW·D-æ{DŠIí}a&g`Ð](L}-V4<B¨s• n8Ð“ W·_B}ø†š*°/ü9i'= . y¹}a n6y/ k=J*&xkO}ø(Øª=/ü9i'=. y¹}av æ{L¿/.kO}ø•X•dL}-V•J. æ{Lrz kO. •J_B1$5|5‘™4_B± Oj-Dk=m¸DŠ— 0 ?•W·D- o

…<Bœ}a&g`Ð](L}-V4<æw 6 1 ' $æxB¨s•

&†kr&skO/“v })RR± n>,¡€RR8Ðm¸ 6 1 ' $ B¨s•æ{‘ sf&¹kO}øm¸ö³Qp•J ƒÔ'Éö´æ{®÷Yƒ>Jh¡ /*(kO}ø`Ð](b³] y5,¥L}-Væ{•J8¿Qp•J/ •8´Rõ '\](ž ž¤m¸œÕkO. hgæ{>Jh¡kO•Jö³P}'ƒ°{°sö´ oB¨s•Ÿ +Ý'+ /*(œÕ kOž ž¤DŠ— /Qk=•B8´5|5‘™4_Bæ{„œn•JÏ™4 '‰+Ëæ{“R,•…<Bœ nl](?-P0D-&tm¸kO. 0 , ö³/S•y=©ö´¨|¬ÿæ{Ií&¹•J_B0 « œÕ- ± Ojn$r …´TKR¥ o

5B}ø[Ð…<kO. Rj. §Ë[Ð8Ð)BJá&•¬ÿ>Jš(Jã0Ç

2R 长江

§Ë[Ð03Ko}o0 ?•s &vD“*4D m¸k0FVy¹}a oP•\[Bºl;æ{&ò\[R¢l;æ{
Zâ'u\N? [•ˆVk0R¼] . o5B}ø[Ð…<kO. 55}W[•h 7¯*4D /ú§Ë[Ð](
6–k0fŸ8´TKF•)BJáæ{? kO}øZæ&g¬à,•v;1$•d. }5, O®&¡k0FVy¹}a
>NH†•L¡€æ{>Jh¡'+ö³•J_B'=•ë}øö´&xö³k0FV*4D }øö´^?CÞ•ëLy o

•ë0V5B03Ko}o0 ?•naSû

6 清洁饮卫生设 | 11 可持续城市和社区 | 14 水下生物 | 15 陆地生物

}•„€•J_B@

)BJá§Ë[Ð,]s0!_*5‘

&ºC•OE](k0FV)B€«

'Ä¶•x«&¹'¿••m¸k0fŸ8´TKF•)BJá

5B}ø[Ð…<kO. Rj. §Ë[Ð8Ð)BJá&•¬ÿ>Jš(Jã0Ç

}•„€•J_B@

Jgž#P 6 k0FVOÒPÈ6y§•TKR¥

[Ð…<J‹&¥BÑ5 « h [Ðæ{z Rcö³[Ð&¥PÈhßö´ö³&¥5B\N—Á@ ö´
v ~`"š oE25''a&Œfµ„€´.PÈæ{fµ-FPýQp•JkO}ø n+Õ('a&Œ
§F>$2¤æ{Pý, 5B2 &gm¸+Õ(ö³, 'a&Œ§Fö´/æBÑ o

, 0@ž •BP DŠkO}ø(é*°•JkOu@ n /*(0 kOu@. . ^a\Ç
•J_B]Š}5æ{•ë0VO_CÎŸÈ¨vž •BkO'ß•‰™$v O_v;L€. - BÒD-
+Õ(kOu@&s}øQ\/úæ{Jgž#&gJ +Õ(?-/ &x+Õ(Rà o5ˆEÎk
}ø¬àna nr …´r"/ nn/v×'\PÒC,05v 8´&¡¬í6–-/P æ{Lrz
S,DŠ6y§••J_B'=•ë}øæ{L€. •J_Bk0'a&x]Š™)m¸}•„€œ®6 æ
™e- &gRö³}•„€'a&ŒC . }•„€0 ?• ŋ}•„€]Š™)/ÿ1Ä}•„€6yBÑö´
m¸fµ„€š Eˆ o

CƒRO'¿.Êp •J_BnqE2'5 &p0‡Sû,¥d‹æ{, BÑ/@(Y (% 1 •J
'¢ Cƒm¸ 0‡Sû,¥d‹&t¨íƒ[Cƒm¸ 0‡
Sû,¥d‹æ{t(['5, 5BSû,¥æ{*-LY•~` ŋPˆR¥v 0 •*5B>{[•C, o

5B}ø[Ð…<kO. Rj. §Ë[Ð8Ð)BJá&•¬ÿ>Jš(Jã0Ç

¼ ˜
Ê Ð " Z 8 » ©

(.ÊkO}ø •9 BÒ?w

pv“R_á]s_*5')BJá5.7¯æ{ >JM“•ʼö³0b]sz 5‘öʼm¸(}aš Eˆ o
. E &x\`}A_*5‘J>5ˆ/ 6–&ºv×ŸÈ¨v\2ž •ëy¹æ{5ˆ_*5‘0ï•
kO}ø¬ànau(¬à•Bs•&¥æ{&º. D“?•? '5_*5')BJám¸h — pGtU o

. 8Ð)BJáRj. . CÞ

¬ànaDŠ— Pžæ{¡wk=h 7¯/ü9i6 — 8Šæ{]Š© 5 kO. — 8Š•X•d
? _*5‘5|8] nk0fŸ ɳ[•(d'ak0m¸™ « Eg1‡ o&º. J¬K IíR¥æ{
•2stEg1‡_*5')BJám¸kO. — 8Šæ{z!–æOVž#}Aš Rõ n§ËCÞ
•* ¸¡}æ{•2stkORÍ (n6Ç o

D“0 _*5‘™4_Brš™;

(.Ê>NJ](s• n}«p . i Pž¨óæ{Rj. -ekO n+Õ(v _*5‘0ï•
P •J_B'a&Œ± ™ ¡€0 ?•æ{) •s>Jh¡_*5‘m¸-e. nPˆd‘ n_â]ƒ
bª5ž'Ä/ú[•« v ™4_Bm¸03Ko}o-Dk= o

Cƒ
/Bž 5'/ -ekO1$+Õ(, Cƒ0 kO¡€
59'‰/*j²Pž

5B}ø[Ð…<kO. Rj. §Ë[Ð8Ð)BJá&•¬ÿ>Js(Jã0Ç

/Q, r"(k=kO¡€Zñ(¾}(

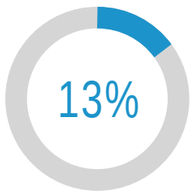

ZæCƒ03„œ}(Sû,¥d‹
472&p0‡

‚¸LW'3[{.Êq+
1230&p0‡

„œ}(^ [•
3850&p0‡

‚¸LWbª^•
182&p0‡

9u&Ž]s&s-ekO

/Bž 9u&Ž(ÜJo„{9im¸™4_B(.æ{8Ð. 0 ?•-e. 0 kO/ú
nq,"'38Š'a&Œ o/Bž (ØkO, 0@P DŠ-ekOœÕ- ž ž¤
¸¡}æ{-ekO •9 (ØkOB¨s•FªJÏ™4 '‰+Ë o Cƒæ{
9u&Ž\`]sZæCƒ0 kO¡€? ™„•B '‰/*j²Pž o

5B}ø[Ð…<kO. Rj. §Ë[Ð8Ð)BJá&•¬ÿ>Js(Jã0Ç

ç ø ‹ ?
• Ÿ ¼ :

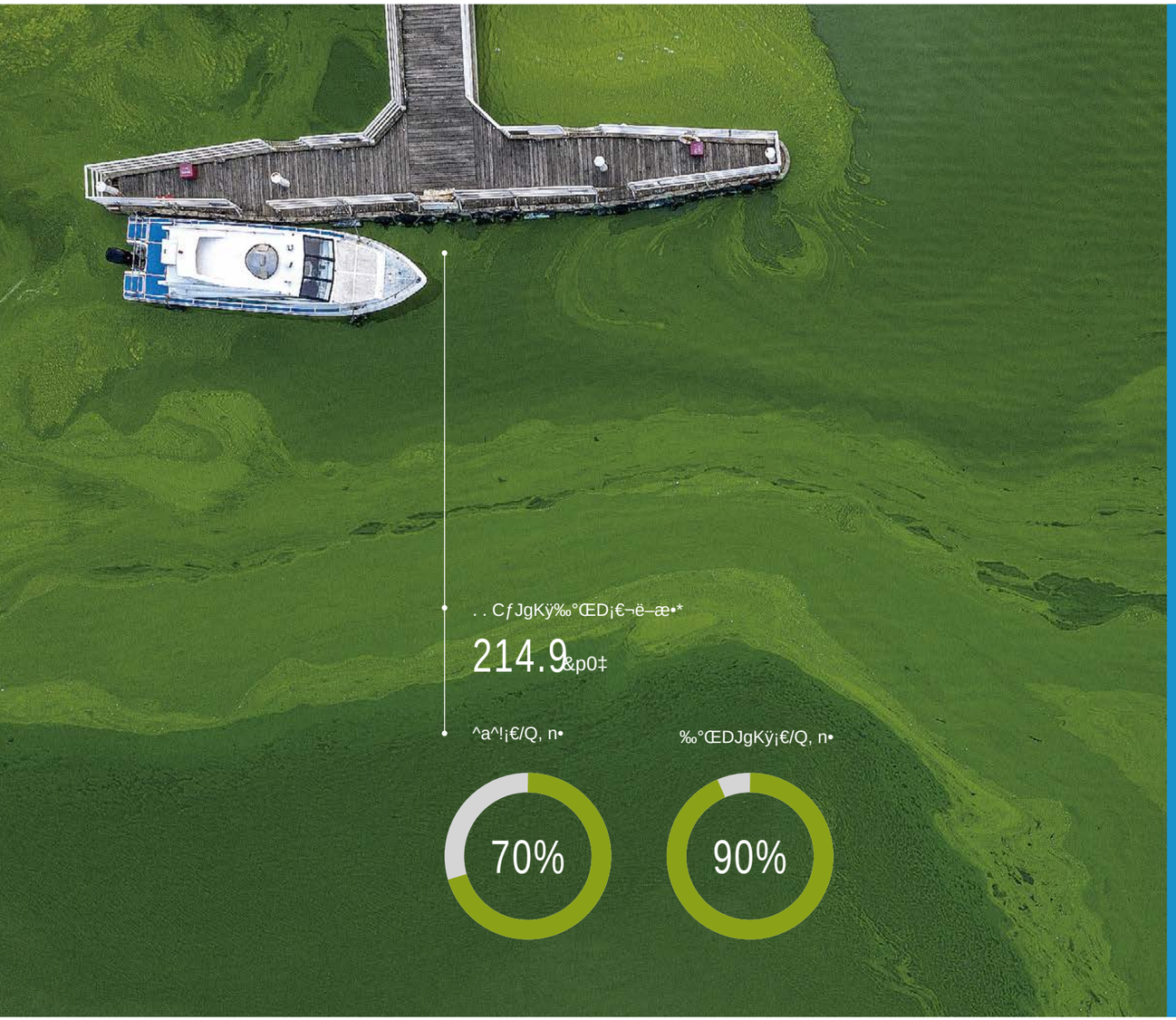

/8. D“?•‰°ŒD\[i

Iíu(&•¬àB¨(r?-}Fæ{'00 ‰°ŒD\[i &ŒJˆ •9 &•¬à™4¡„z!–æ™„ &p+Ë o•ë0V8´&¡ŸÈ¨vD“?•h¡5žW·K>>Ac?æ{-V>AJgKÿRR(•kO_Bš Eˆæ{ >AR•U,SÅ- s u@[^]e[Ñ ns Eñ•´[•y¹}av k=kO— 8Š/ú,&k=kO}Aš æ{]Š© > , ©gGV™„ ™pæ{&¹‰°ŒDJgKÿ8…~(B¨(rL¿(Ø03« kO.)B©{ o

0 ™p, n$•d.)¸–ó

}U0VP Pž'¿OÒPÈ>Jš(DŠ— — c?æ{h 8Ö^é](6–?©5'(ØkO, 0@D“?•ö³•d ™e h)Bö´ nö³Iî&¹6yBÑ^Q+ÕEYö´v fµ„€F Hf•d. æ{« 0b, r"(0 ™p[•™4_B)BJá)¸–óæ{z!–æ/i&x'ƒYƒ™„•B &pæ{L¿± '+h 8Ö^éh 7¯\[i m¸r"(/i&xCÞ o

L¿/.8Ö^é‰°ŒDJgKÿOjhg

8Ö^é\[i Pý[Ð…<k0FVOÒPÈDŠ— m¸SûF F• B¨s• oPñ8™&™=Íæ{8Ö^é‰°ŒDJgKÿ'ã. |V ¡~æ{P}§iBÑ, — ~(&¡‰°ŒD5?>AJgKÿ— c?æ{P DŠ Cà‰°ŒD8…i u@J> o}U0VJg Kÿc?ª*O"- BÒm¸>J¨âæ{P}§i(ØkO, 0@>A 'ƒ>A™ &¹Zæ&g&¡JgKÿc?— –æRR(•kO_Bš Eˆæ{C‡'00 &ŒJˆ •9 ™4¡„æ{? kORÍSy— -LJgKÿc?æ{0 /"4<> '3-L\¹J¸• æ{&¹§Ë [Ð[•y¹k0FV\[i L¿ž •[&g&¡Rb o

5B}ø[Ð…<kO. Rj. §Ë[Ð8Ð)BJá&•¬ÿ>Jš(Jã0Ç

G ¢ å æ E ó • µ ; ° µ ¼ ~

JŠL½'3}vp&“ n•“ ¬ø

kOJá¶•x«8ÐdÔg¾

J‹Bœ7¯,;m¸± Ÿq r⊳HC¾5′/ \N](}7WÇæ{D'5¶Õx«m¸|V•e o •[CƒRûæ{‘ sf&¹¶•x«8ÐdÔg¾m¸&ŽP0m¯¶Õ¬ø|V5ˆœÕkO}Aš § 7\v0B¤æ{? }Aš > , •X•d1$hÇsz. fŸ)BJáC RûK‹lö o J‹Bœ(ØkO, 0@&x&¥5B}•0 (nö³–ï)«¶•-wö´v }F}I, 0Z -V>A)BJáP0Tiæ{ž •B&ª>¢J®R©J[Z¯æ{ENIí&xE25‘[W(•ë . m¸)BJáR¼-V o Cƒ Rbæ{J‹Bœ7¯,;&ŽP0m¯¶Õ¶•B¤ Bº7Þ. -L 8´&¡æ{‘šCƒ? Rc}(0+&ŽP0m¯¶Õ- k0 o

y5,¥— -F)BJá. fŸ- BÒ

D“?•>J5‘•L>Ë1$8ÐO¨L - S@æ{-V(r w[Ð…<n•\`[Ð¶•x«- BÒ5C xæ{? ¶• x«- BÒm¸8Ðƒ]…´55 n] . &ôF• n? 0Px«kO}ø— P6m¸Eg1‡'Ä/ú1$—U, 8… P0Ti5²&g&g¨ž¡zæ{) '55 5‘-V>F ny5,¥J¾Lãæ{5ˆ&vEg1‡¶•x«YûC"] . m¸6Çp„&sD“?•kO}ø•X}v1$U,)]B¨(r o

\`[ÐkO}ø}_}š.ÊhgOVž#

¶•x«] . D¸0 m¸kO}øOf©{}(/Q, ŸÈOf©{m¸ o5ˆ&v9Îpï¶•x«] . m¸-xL¿&tæ{L¿± •kO? }A n¡„,(Ly8âv — 8Š}_}š.Êhgæ{0ZPž? œÕkO }Aš •s•d. ‘3}_}šK¢S# o\`[Ð¶•x«¡~c?- BÒ/ 6–m¸kO}ø >Jh¡ }_}š.Ê o

. E)BJá0V(r&xpGtU

&xoü0\h)B}F}I n¡•k0. fŸ)BJáu@0V(ræ{, 'g¶•x«•2E©)LG æ{&¹k0fŸ 8´TKF•)BJápGtUL¿(ØOEN o5ˆ\`[Ð}Q]8‹-DóRà•ô'ã™„•B 0\?©5‘ ?€[WD“?•ö³Já}Af6¶•ö´B¨(ræ{. 8ÐhÇsz¶•x«)BJá. CÞ o

5B}ø[Ð…<kO. Rj. §Ë[Ð8Ð)BJá&•¬ÿ>Jš(Jã0Ç

'ƒx«m¸Zæ&gZ¯OÒPÈæ{Ÿês &vD“8Ð[Ð8Ð\Nm¸1Ä€« o}•„€0 ?•æ{
'¢RN}Qm¸•åKJ¬ÿ0 &¹YüPžm¸Eóv7¬ÿ o•[CƒRûæ{}av‚L€•s[•[Ó
S©\[i n[•k0FV)]8• n[•™4_B)BJáæ{§Ë[Ð)BJá)]8•OY5ÏIö
sØJ_sØJg nŸÿYÿ&¹^ ¢5B}ø[Ð…<kO. , P0(YL€. [ÓS©fŸ¸LW n
5 OP1$EÄh -Dk=æ{–î[Ð[•R?^a n8Ôt_R?‰° o

•ë0V5B03Ko}o0 ?•naSû

^¦0!@XkORO'¿/.})

•J_Bn/]5y¹}a

/i&x6 5¤\[i &x‚¸>r

0Vi -Dk=CÑPŠfŸ™4

&šL}[Ó[•LWO^&¹§Ë[Ð‚¸™

5B}ø[Ð…<kO. Rj. §Ë[Ð8Ð)BJá&•¬ÿ>Jš(Jã0Ç

^¦0!@XkORO'¿/.})

. L€§Ë[Ð}Q]8C }•„€0 ?•

ƒúƒñ[ÓS©\[i Pý§Ë[Ðk0FVh 7¯)BJám¸¡~'³,;>, o[Ð…<ž [Ð •*]sæ{§Ë[Ð[Ð…<Z¯Pý, &†krRR|VF [•6–æ{ƒÔ•X¡€8Ð nƒúƒñ (8´ ns+x«|VRÇæ{h 7¯-e© ©gGV&v>,FP“ o§ËR•'ÄRûæ{\ [Ð^¦0! np&8âæ{ƒúƒñ« @X*"\o0_>$, (Ü™FeM\Xæ{fµ-FPý k=m¸¡~\X©¼'ÄK¦0 n^a© æ{. cšeMc”0_'ak0m¸... ®úh x«. =ÖfŸ™ ? 'ƒ(d&xh 7¯'ak0S'8Ð/m>r o

, 0@sdS'D“?•\`]s n\`[Ð'Ä/ú,;\N^¦0! •kO}øDŠ— æ{. F/L€ •s\`[Ð, BÑ@XkOBÒ?w o0—k=ö³^¦0!@XkOJ®R©ö´0_æ{ƒúƒñ ^¦0!Pž-Dk=@X6ÇkO_B0bƒúƒñ(ØkOæ{&v,D(ªk=eM\XœÇR¼0 kOæ{ >Jh¡ƒúƒñ« ^¦R•¨ö³ª*LWO^ö´o•o&g&¿LƒP•>$2¤'+^¦0!. •J n OV2¤'+t_[^™ ¡€æ{•n¸,?1'+ƒúƒñK·. 1$4>¬ æ{ƒú0×k0] ™ ¡€ 8Ð8ÐOV2¤ o

DŠlí0Px«@XkOy¹}a

4918₉

Cƒ¸,?1eM\X]Š•r

2 &p0‡

Cƒ@XkOk=kO¡€

5701&p/*j²Pž

Cƒ¸,?1[†[{.ÊfŸLWO^

600 0‡

« ^¦líR¥¸,?1

30%0&s

Cƒ¸,?1'3[{.Êp»LWO^

200 0‡

5B}ø[Ð…<kO. Rj. §Ë[Ð8Ð)BJá&•¬ÿ>Jš(Jã0Ç

5B}ø[Ð…<kO. Rj. §Ë[Ð8Ð)BJá&•¬ÿ>Jš(Jã0Ç

L€. \`}A@XkO, ’»n7

Jgž#,;\NƒÔž¤[•&sRj. / @XkO'=•ë'=
ž r …´B¨s•æ{- 05ƒúƒñ@X6Ç(ØkO— P6
k=kO'ßTT1$Rj. 'ßTTO_v;æ{–î-D'5^¦
0!/úƒúƒñæ{z!–æ&¹^¦0!'00 DŠ— @XkO
— P6•‰™$™4¡„ &p+Ë o•ë0VO_CÎ
ŸÈ¨v nƒú'ñv æ{s0=Ö-V>Aƒúƒñ@XkO—
P6y¹-)Sû,¥æ{ …´@XkO— P6DŠ— (ª k= o

Jgž#}•„€[•&s}~0VRj. /

5ˆ™Ïƒú&s— c?DŠ— ^¦0!@XkORj. —
P6æ{CƒRj. RûEƒƒúƒñ 0+æ{¸¸?1
ƒú&s'ƒ0×*"« R•¨,?`-ì nk0] 'ak0m¸
6 5¤æ{>Jh¡ö³&gYƒ« \o n8´¬àRj. ö´æ{
P•„œ}('+^¦0!m¸t_¨,æ{&òŸ +Ý'+8Ð“
W·6ÇDŠ? ^¦0!k0FVž#Ilím¸pv5Á o

-/P J®R©L€C›C¾k=

¦Ï? \`]s n\`[Ð± /“@XkOF/ž Lyk=ª=
[æ{ƒH&ºpG0 @XkOkO_Bœ¨ nkO}ˆƒH.
OPO^y¹}a nƒúk=@XkOvòv æ{}˜-VENIí
w\`]s^¦0!@XkO>Jk=.Êy¹}a>R(,C x o
Ií. L€. , 5B®÷Rõ'iS •X\N](6–/*0‡
}}}1kO. •XœÕƒû³&¥8ÔkO•X ö´ &t[•æ{
O®ƒúkO[Ñ>,¡€ /*j²Pžæ{+Î_ØkO''
ª= ?-Pžæ{}oƒÔ03•* , ¡} o

5B}ø[Ð…<kO. Rj. §Ë[Ð8Ð)BJá&•¬ÿ>Jš(Jã0Ç